NAME : ANKIT PARPALA

TITLE : VAPT Week 3 Report

Introduction

The theoretical component of Week 3 in Vulnerability Assessment and Penetration Testing (VAPT) focuses on building a deeper understanding of advanced security concepts required to identify, analyze, and communicate complex vulnerabilities. As cyber threats continue to evolve, security professionals must go beyond basic scanning techniques and develop the ability to understand multi-stage attacks, web application risks, and effective reporting practices.

The first area covered is **advanced exploitation**. Real-world attackers do not stop at one weakness. They chain small vulnerabilities together, step by step, until they reach their goal. This section covers how that process works, how to adapt known attack techniques to fit a specific target, and how to operate without triggering security alerts — all skills that come up regularly in professional engagements.

The second area is **web application testing**. Web apps are one of the most targeted areas in any organization. This section focuses on finding vulnerabilities using the OWASP framework — the industry standard used by security teams worldwide — and understanding why those vulnerabilities exist, not just where they are. That deeper understanding leads to sharper findings and stronger recommendations.

The third area is **reporting**. A penetration test is only as valuable as the report it produces. This section focuses on documenting findings clearly, supporting them with solid evidence, and presenting risk in a way that both technical staff and business leaders can act on.

These three areas reflect what professional VAPT work actually looks like — technical depth, structured methodology, and clear communication from start to finish.

1. Advanced Vulnerability Exploitation

❖ Introduction

Advanced Vulnerability Exploitation focuses on understanding how attackers move beyond single vulnerabilities and leverage multiple weaknesses in a coordinated manner to achieve deeper system compromise. In real-world scenarios, attackers rarely rely on a single flaw; instead, they combine multiple vulnerabilities, adapt exploit techniques, and bypass defensive mechanisms to maximize impact.

This area of study is essential for penetration testers because it helps in identifying hidden risks, understanding attack paths, and recommending comprehensive remediation strategies rather than isolated fixes.

❖ Core Concepts

i) Exploit Chains

An exploit chain is a sequence of vulnerabilities used together to achieve a final objective such as unauthorized access, privilege escalation, or remote code execution.

Instead of treating vulnerabilities independently, exploit chaining analyzes how one weakness can enable another.

Concept Explanation

- A low-severity vulnerability (e.g., XSS) may not seem dangerous alone
- When combined with another vulnerability (e.g., weak session handling), it becomes critical
- Attackers move step-by-step, increasing access level

Example Scenario:

- A web application allows script injection (XSS)
- The attacker injects a script that captures session cookies
- The victim logs in and unknowingly triggers the script
- The attacker uses the stolen session (Session Hijacking)
- The attacker performs unauthorized actions using CSRF

Concept Diagram: Exploit Chain Flow

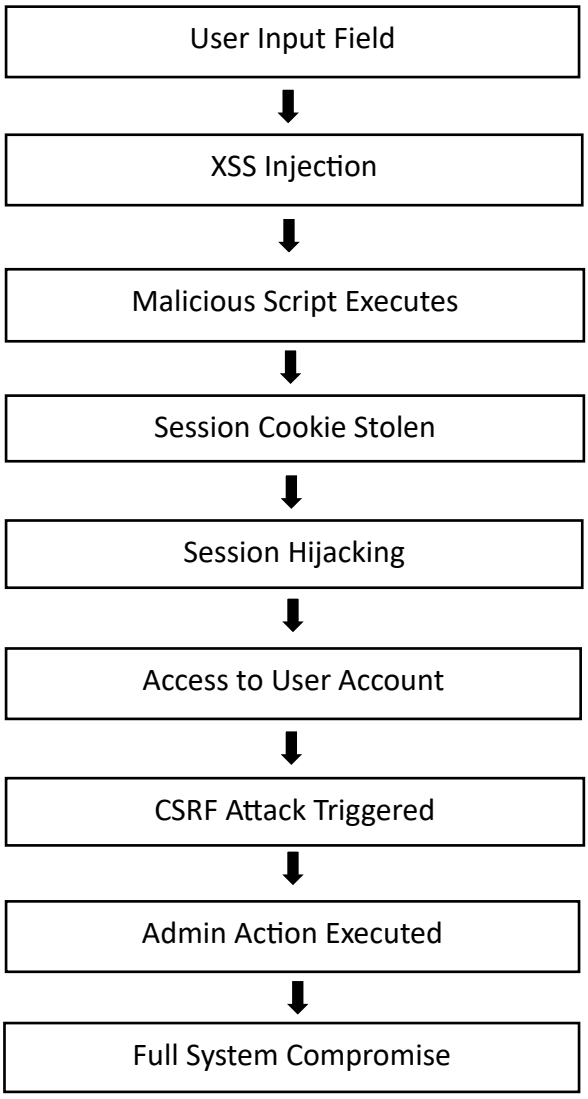

Importance:
The importance of advanced vulnerability exploitation lies in its ability to reveal realistic attack scenarios that may not be visible through isolated testing. It helps security professionals understand how attackers combine multiple weaknesses to achieve deeper system compromise. By analyzing exploit chains, organizations can prioritize risks more effectively based on actual impact rather than individual severity. It also highlights how seemingly minor vulnerabilities can escalate into critical threats when linked together. This approach improves overall security posture by enabling more accurate detection, assessment, and remediation of complex vulnerabilities.

ii) Exploit Customization

Exploit customization refers to modifying existing Proof-of-Concept (PoC) exploits to match a specific testing environment.

Most publicly available exploits from platforms like Exploit-DB are generic and require adjustments before use in a lab.

Why Customization is Needed

- Different operating systems (Linux/Windows)
- Different service versions
- Network restrictions (firewalls, NAT)
- Authentication requirements
- Application-specific parameters

Common Customization Areas

Component	Modification
Target IP	Replace default with lab IP
Port	Adjust service port
Payload	Change based on OS
URL/Endpoint	Update vulnerable path
Headers	Modify request headers
Authentication	Add cookies/tokens

Example Scenario

Publicly available exploits are often designed with default parameters that may not match the target lab environment. For example, a proof-of-concept exploit may assume the target is running on the local system with default service configurations:

- Target IP: 127.0.0.1
- Port: 80

However, in a practical lab setup, the vulnerable service may be hosted on a different machine and configured on a non-standard port:

- Target IP: 192.168.1.100
- Port: 8080

To successfully execute the exploit, the tester must modify the exploit script by updating the target IP address, port number, and any relevant request parameters or endpoints. In some cases, additional changes such as payload type, authentication headers, or request formatting may also be required. This process ensures that the exploit aligns with the actual configuration of the target system in the controlled environment.

Concept Diagram: Exploit Customization

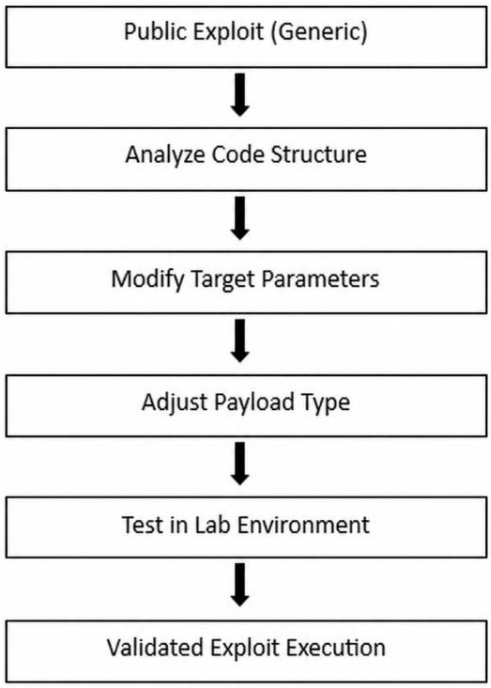

Example:
A Metasploit module may require changes in payload selection depending on whether the target system is Linux or Windows, or depending on network restrictions.

Importance:
Exploit customization is essential for accurately validating vulnerabilities in real-world and lab environments, as default exploit configurations rarely match actual system setups. It enables testers to gain a deeper understanding of how exploits function internally, including payload delivery and execution flow. This practice also enhances practical penetration testing skills by requiring analysis, modification, and testing of exploit code. Additionally, it ensures that vulnerability findings are reliable and not based on assumptions, thereby improving the quality and credibility of the security assessment.

iii) Obfuscation Techniques

Obfuscation techniques refer to the process of modifying the structure or representation of a payload in order to bypass detection mechanisms implemented by security controls such as Web Application Firewalls (WAFs), input filters, or intrusion detection systems.

Concept Explanation

Instead of sending a direct and easily detectable payload, an attacker may modify or encode the input to avoid simple filtering mechanisms.

For example, a malicious input can be:

- Encoded using URL encoding or HTML encoding
- Modified using case variation (uppercase/lowercase mix)
- Split into multiple parts
- Represented in alternative formats

Although the appearance of the payload changes, its functionality remains the same, allowing it to bypass weak or improperly configured filters.

Common Obfuscation Techniques

Technique	Description
URL Encoding	Converts characters into encoded format
HTML Encoding	Uses HTML entities
Case Variation	Changes uppercase/lowercase
String Splitting	Breaks payload into parts
Polymorphism	Changes payload structure dynamically
Double Encoding	Applies encoding multiple times

Concept Diagram: Obfuscation Flow

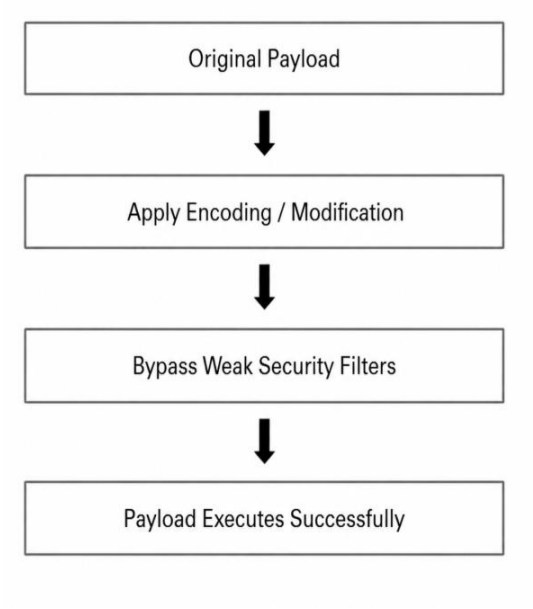

Important Note

Obfuscation techniques must be studied and applied only within authorized and controlled environments for educational and defensive purposes. The objective is not to bypass security for malicious intent, but to evaluate the effectiveness of existing security controls and improve them.

Importance:
Obfuscation techniques play a critical role in security testing by helping assess how well defensive systems handle variations of malicious inputs. They assist in identifying weaknesses in filtering and detection mechanisms, particularly in poorly configured WAFs. By understanding how payloads can evade detection, security professionals can recommend stronger validation rules and more robust filtering strategies. This ultimately enhances the overall security posture of applications by ensuring that defenses are resilient against both known and modified attack patterns.

❖ Key Objectives

The key objectives of Advanced Vulnerability Exploitation are to develop a deeper understanding of how modern attacks are structured and executed in real-world environments. This includes the ability to analyze how multiple vulnerabilities can be combined into exploit chains to achieve greater impact, such as privilege escalation or full system compromise.

Another objective is to build strong analytical skills for evaluating complex attack scenarios, enabling testers to identify not only individual weaknesses but also the relationships between them. This helps in uncovering hidden risks that may not be evident during isolated vulnerability assessment.

Additionally, this section aims to equip learners with the ability to customize publicly available exploits to suit specific lab or target environments. This involves modifying parameters such as target configurations, payload types, and request structures to ensure accurate validation of vulnerabilities.

Understanding how attackers bypass basic security defenses, such as weak input validation and poorly configured filtering mechanisms, is also a critical objective. This knowledge helps in assessing the effectiveness of existing security controls.

Finally, the objective is to improve the ability to prioritize vulnerabilities based on real-world impact and exploitability, and to recommend effective mitigation strategies that address both individual vulnerabilities and their potential combinations.

❖ Learning Approach

A structured learning approach is essential for developing a strong understanding of advanced vulnerability exploitation. This involves combining theoretical study, practical analysis, and real-world case evaluation to build both conceptual clarity and applied skills.

i) Study Public Exploit Repositories

Public exploit repositories such as Exploit-DB provide access to real-world proof-of-concept (PoC) exploits that demonstrate how vulnerabilities can be leveraged in practice. These resources are valuable for understanding both the technical implementation of exploits and the underlying vulnerabilities they target.

Students should focus on:

- Analyzing the structure and flow of exploit code, including how inputs are handled and how payloads are delivered

- Understanding the logic behind payload execution and how it interacts with the target system
- Identifying the specific vulnerability being exploited (e.g., buffer overflow, injection flaw)
- Observing how exploit parameters such as IP address, port, and payload type are configured

This process helps build the ability to interpret and adapt exploit code in controlled environments.

ii) Review Professional Training Resources

Structured training platforms such as TCM Security provide comprehensive learning materials focused on advanced exploitation techniques. These resources typically include guided tutorials, lab-based exercises, and real-world attack simulations.

Learners should:

- Follow step-by-step demonstrations of multi-stage exploitation scenarios
- Understand how different tools and techniques are used together during an attack
- Practice in controlled lab environments to reinforce theoretical concepts
- Study explanations of common mistakes and defensive mechanisms

This approach ensures a balanced understanding of both offensive techniques and defensive considerations.

iii) Analyze Real-World Case Studies

Analyzing real-world cyber incidents, such as the SolarWinds supply chain attack, provides insight into how advanced attacks are executed in complex environments. These case studies highlight how multiple techniques are combined to achieve long-term system compromise.

Key learning areas include:

- Understanding the initial point of compromise and how attackers gain entry
- Analyzing how attackers escalate privileges and move laterally across systems
- Studying techniques such as credential theft, persistence mechanisms, and data exfiltration
- Evaluating the impact of the attack on organizations and the effectiveness of their defenses

By studying such incidents, learners can better understand real-world attack strategies and apply this knowledge to improve vulnerability assessment and risk mitigation practices.

❖ Conclusion

Advanced Vulnerability Exploitation is a fundamental component of modern penetration testing, as it enables security professionals to understand how real-world attacks are structured and executed. It provides detailed insight into how attackers analyze systems, identify multiple weaknesses, and combine them into effective exploit chains to achieve higher impact, such as privilege escalation or full system compromise.

By studying exploit chaining, testers can recognize how seemingly low-risk vulnerabilities can interact and escalate into critical threats. The ability to customize publicly available exploits ensures accurate validation of vulnerabilities in specific environments, while knowledge of obfuscation techniques helps evaluate the effectiveness of existing security controls, such as input validation mechanisms and Web Application Firewalls (WAFs).

This comprehensive understanding enhances both technical and analytical skills, allowing security professionals to perform more realistic and in-depth security assessments. Ultimately, it improves the accuracy of risk identification, strengthens remediation strategies, and contributes to building more secure and resilient systems.

2. Web Application Penetration Testing

❖ Introduction

Web Application Penetration Testing is a structured and systematic process used to identify, analyze, and validate security vulnerabilities within web-based applications by simulating real-world attack scenarios in a controlled environment. This process involves assessing the application's components—including user interfaces, authentication mechanisms, session management, input handling, and backend integrations—to detect weaknesses that could be exploited by attackers.

Web application penetration testing follows established methodologies and standards, such as those defined by OWASP, to ensure comprehensive coverage of potential risks. The primary goal is not only to identify vulnerabilities but also to validate their exploitability, assess their impact, and provide actionable remediation recommendations. This process plays a crucial role in strengthening application security, improving resilience against attacks, and ensuring compliance with secure development and deployment practices.

❖ Core Concepts

i) Web Vulnerabilities (OWASP Top 10 Focus)

Web vulnerabilities are weaknesses in the design, development, or configuration of web applications that can be exploited to compromise confidentiality, integrity, or availability. The OWASP Top 10 provides a widely accepted classification of the most critical web application security risks. Understanding these categories helps in systematically identifying and prioritizing vulnerabilities during penetration testing.

A01: 2021 Broken Access Control

Broken Access Control occurs when an application does not properly check what a user is allowed to access or do. This means users can perform actions or view data that should be restricted to others, especially administrators. This issue usually happens when permission checks are missing, weak, or only applied on the client side instead of the server.

Example:
A logged-in user changes the URL from /user/profile to /admin/dashboard. If the application does not verify permissions on the server side, the user may gain access to admin functionalities without proper authorization.

Impact

- Unauthorized access to sensitive information
- Privilege escalation (normal user becoming admin)
- Modification or deletion of critical data
- Exposure of confidential system features

Mitigation

- Implement Role-Based Access Control (RBAC) to define user roles and permissions
- Perform authorization checks on the server side for every request
- Follow a “deny by default” approach (block access unless explicitly allowed)
- Validate user permissions for each page, API, or action
- Avoid relying only on client-side controls (e.g., hidden buttons or UI restrictions)

Broken Access Control happens when user permissions are not properly enforced. By applying strict server-side checks and clearly defined roles, applications can prevent unauthorized access and protect sensitive resources.

A02: 2021 Cryptographic Failures

Cryptographic Failures occur when an application does not properly protect sensitive data during storage or transmission. This happens due to weak encryption methods, incorrect implementation of security protocols, or complete absence of encryption. As a result, attackers may easily access confidential information such as passwords, personal data, or financial details.

Example:
A web application stores user passwords in plain text in the database or sends login data over HTTP instead of HTTPS. An attacker intercepting the network traffic or accessing the database can directly read the sensitive information.

Impact

- Exposure of user credentials and confidential data
- Identity theft and unauthorized account access
- Financial loss or fraud
- Violation of security and compliance standards

Mitigation

- Use secure communication protocols such as HTTPS with TLS 1.2 or higher
- Store passwords using strong hashing algorithms like bcrypt or Argon2
- Avoid storing sensitive data unless absolutely necessary
- Implement proper key management and protect encryption keys securely
- Use encryption for sensitive data both at rest and in transit

Cryptographic Failures mainly occur due to improper handling of sensitive data. By applying strong encryption techniques and secure storage practices, organizations can protect user data and prevent unauthorized access.

A03: 2021 Injection

Injection vulnerabilities occur when an application uses user input directly in commands or database queries without proper validation. This allows attackers to send malicious input that changes how the system behaves and executes unintended actions.

Example:
A login form takes username and password as input. If the application directly uses this input in a database query, an attacker can enter specially crafted input to bypass login or access database data.

Impact

- Unauthorized access to the database
- Exposure or modification of sensitive data
- Bypass of authentication mechanisms
- In severe cases, full system compromise

Mitigation:

- Use parameterized queries (prepared statements) instead of direct queries
- Validate and sanitize all user inputs
- Avoid building queries dynamically using user input
- Use input allowlisting to accept only valid data formats
- Implement proper error handling to avoid exposing system details

Injection vulnerabilities are caused by improper handling of user input. By validating inputs and using secure query methods, applications can prevent attackers from manipulating backend systems.

A04: 2021 Insecure Design

Insecure Design refers to security weaknesses that occur when an application is not designed with proper security considerations from the beginning. These issues are not caused by coding errors, but by missing or weak security controls in the overall system design. As a result, even a correctly coded application can still be vulnerable if security was not planned properly.

Example

A login system allows unlimited login attempts without any restriction. An attacker can repeatedly try different passwords (brute-force attack) until the correct one is found, leading to unauthorized access.

Impact

- Unauthorized account access
- Abuse of application functionality (business logic abuse)
- Increased risk of attacks due to missing security controls
- Exposure of sensitive data

Mitigation

- Perform threat modeling during the design phase to identify potential risks
- Implement rate limiting to restrict repeated actions (e.g., login attempts)
- Use account lockout mechanisms after multiple failed attempts
- Apply secure design principles such as least privilege and defense-in-depth
- Conduct regular security architecture reviews before development

Insecure Design occurs when security is not properly planned during application development. By considering security at the design stage and implementing strong controls, applications can prevent many common attacks before they occur.

A05: 2021 Security Misconfiguration

Security Misconfiguration occurs when an application, server, or system is not properly configured, leaving it exposed to security risks. This can happen when default settings are not changed, unnecessary features are enabled, or security controls are missing. It is one of the most common vulnerabilities and often results from poor setup or lack of regular maintenance.

Example:
An application is deployed with default admin credentials (e.g., admin/admin), or detailed error messages are displayed to users. Additionally, directory listing may be enabled, allowing attackers to view sensitive files and folders.

Impact

- Unauthorized access to systems or admin panels
- Exposure of sensitive system information
- Increased attack surface due to unnecessary services
- Easier exploitation by attackers

Mitigation

- Disable unused services, ports, and features
- Change all default usernames and passwords
- Hide detailed error messages from users (use generic messages)
- Apply secure configuration settings for servers and applications
- Regularly review and audit system configurations
- Keep systems updated with latest security patches

Security Misconfiguration happens when systems are not securely set up. By applying proper configuration practices and regularly reviewing settings, organizations can reduce the risk of unauthorized access and protect sensitive information.

A06: 2021 Vulnerable and Outdated Components

Vulnerable and Outdated Components occur when an application uses old, unsupported, or unpatched software such as libraries, frameworks, plugins, or operating system components that have known security vulnerabilities. These vulnerabilities are often publicly documented, making it easier for attackers to exploit them.

Example

A web application uses an outdated version of a framework (e.g., old Apache, PHP, or library) that has known vulnerabilities listed in public databases. Attackers can use publicly available exploits to target these weaknesses.

Impact

- Exploitation using publicly known vulnerabilities (CVEs)
- Remote code execution on the system
- Unauthorized access or data leakage
- Full system compromise in severe cases

Mitigation

- Regularly update and patch all software components
- Monitor vulnerability databases such as CVE and NVD
- Use automated tools to scan for outdated dependencies

- Remove unused or unnecessary libraries and components
- Maintain an inventory of all components used in the application

This vulnerability occurs when outdated components are not updated or maintained. Keeping all software up to date and monitoring for known vulnerabilities helps prevent attackers from exploiting publicly available weaknesses.

A07: 2021 Identification and Authentication Failures

Identification and Authentication Failures occur when an application does not properly verify the identity of users or does not securely manage the login process. Weak authentication mechanisms make it easier for attackers to gain unauthorized access to user accounts.

Example

A login system allows unlimited password attempts without any restriction. An attacker can try multiple password combinations (brute-force attack) until the correct credentials are found. Additionally, if weak passwords are allowed, attackers can easily guess them.

Impact

- Account takeover by attackers
- Unauthorized access to user accounts
- Credential stuffing using leaked passwords
- Exposure of sensitive user information

Mitigation

- Enforce strong password policies (minimum length, complexity)
- Implement Multi-Factor Authentication (MFA) for additional security
- Enable account lockout after multiple failed login attempts
- Use CAPTCHA to prevent automated attacks
- Implement secure session management (session timeout, secure cookies)

Identification and Authentication Failures occur when user verification is weak or insecure. By implementing strong authentication controls and secure session handling, applications can protect user accounts from unauthorized access.

A08: 2021 Software and Data Integrity Failures

Software and Data Integrity Failures occur when an application does not verify whether software updates, plugins, or data have been tampered with. If integrity checks are missing, attackers can modify or replace trusted components with malicious code.

Example

An application downloads updates or plugins from an external source without verifying their authenticity. If the source is compromised, attackers can inject malicious code into the update, which gets installed in the system.

Impact

- Supply chain attacks affecting multiple systems
- Injection of malware into the application
- Unauthorized execution of malicious code
- Full system compromise in severe cases

Mitigation

- Use digital signatures to verify the authenticity of software and updates
- Validate the integrity of files using checksums or hash verification
- Secure CI/CD pipelines to prevent unauthorized code changes
- Download software only from trusted and verified sources
- Restrict execution of untrusted or external code

Software and Data Integrity Failures occur when systems do not verify the authenticity of software or data. By implementing proper validation and secure update mechanisms, organizations can prevent malicious code from being introduced into their systems.

A09: 2021 Security Logging and Monitoring Failures

Security Logging and Monitoring Failures occur when an application or system does not properly record activities or monitor events. Without proper logging and monitoring, it becomes difficult to detect suspicious behavior or respond to security incidents in time.

Example

A web application does not log failed login attempts or unusual user activity. As a result, repeated brute-force attacks go unnoticed, and attackers can gain access without being detected.

Impact

- Delayed detection of security incidents
- Increased damage due to late response
- Difficulty in identifying the source of attacks
- Challenges in forensic analysis and investigation

Mitigation

- Implement centralized logging to collect logs from all systems
- Monitor logs regularly using tools such as SIEM (Security Information and Event Management)
- Enable real-time alerts for suspicious activities (e.g., multiple failed logins)
- Store logs securely and maintain them for a defined period
- Ensure logs include important details like user actions, timestamps, and IP addresses

Security Logging and Monitoring Failures occur when systems do not track or analyze activities properly. By implementing effective logging and monitoring practices, organizations can detect attacks early and respond quickly to minimize damage.

A10: 2021 Server-Side Request Forgery (SSRF)

Server-Side Request Forgery (SSRF) occurs when an application allows user input (such as a URL) to be used by the server to make requests without proper validation. This can allow attackers to trick the server into accessing internal systems or external services that are not meant to be publicly accessible.

Example

An application has a feature that fetches data from a URL provided by the user. If the application does not validate the URL properly, an attacker can provide a malicious URL that forces the server to access internal resources, such as cloud metadata services or internal APIs.

Impact

- Unauthorized access to internal network resources
- Exposure of sensitive internal data
- Ability to scan internal systems from the server
- In severe cases, remote code execution or further system compromise

Mitigation

- Validate and sanitize all user-provided URLs
- Use allowlists to restrict requests to trusted domains only

- Block requests to internal IP ranges (e.g., 127.0.0.1, 169.254.x.x)
- Implement network segmentation to isolate internal services
- Disable unnecessary outbound requests from the server

SSRF occurs when a server blindly trusts user input to make network requests. By validating inputs and restricting access to internal systems, applications can prevent attackers from misusing server functionality.

The OWASP Top 10 (2021) provides a structured overview of the most critical security risks in web applications. These vulnerabilities highlight common weaknesses in areas such as access control, authentication, data protection, and system configuration. Understanding these risks helps in identifying how attackers can exploit applications to gain unauthorized access or compromise data. Each vulnerability demonstrates the importance of secure coding practices, proper validation, and regular system maintenance. By addressing issues such as injection flaws, insecure design, and outdated components, organizations can significantly reduce their attack surface. Additionally, implementing strong authentication, encryption, and monitoring mechanisms improves overall security posture. The OWASP Top 10 also emphasizes the need for secure development practices throughout the application lifecycle. Regular testing, updates, and security reviews are essential to prevent emerging threats. Overall, this framework serves as a fundamental guideline for building secure and resilient web applications.

Example: Broken Authentication – Password Brute-Force Attack

Broken authentication occurs when a login system does not have proper security controls to protect user accounts. If there are no limits on login attempts or no additional verification steps, attackers can repeatedly try different username and password combinations until they successfully log in.

Explanation: In a typical web application, users log in by entering their username and password. If the application does not implement protections such as rate limiting, account lockout, or CAPTCHA, it becomes vulnerable to brute-force attacks.

In this situation, an attacker can use automated tools or scripts to send thousands of login requests using common passwords (like “123456”, “password”, etc.) or previously leaked credentials from data breaches. Since the application does not restrict these attempts, the attacker eventually guesses the correct password and gains unauthorized access to the account.

Figure: Brute-Force Attack Flow Diagram

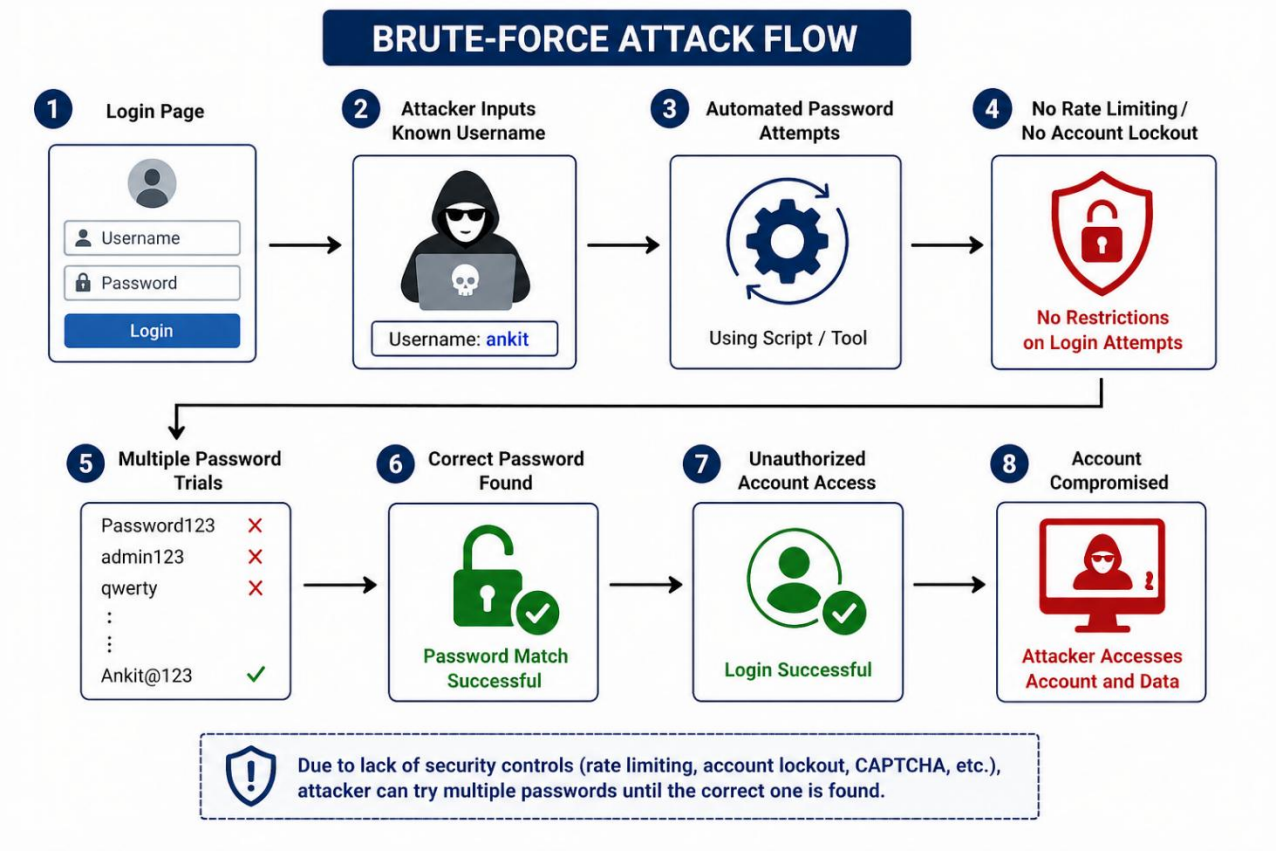

Real-Life Example

Consider an online shopping website where users create accounts to place orders. If the login system does not limit failed login attempts, an attacker can continuously try different passwords for a known email address.

For example:

- The attacker already knows the user's email (from social media or data leaks)
- The attacker runs a script to try common passwords
- After many attempts, the correct password is found
- The attacker logs in and can:
    - View personal details
    - Access saved payment methods
    - Place unauthorized orders

If the compromised account belongs to an admin or staff member, the attacker could gain even higher access to the system.

Impact

- Unauthorized access to user accounts
- Exposure of personal and sensitive information
- Financial loss due to misuse of accounts
- Account takeover and misuse of services
- Risk of privilege escalation if admin accounts are compromised

Prevention (Mitigation)

- Limit the number of login attempts (rate limiting)
- Lock the account temporarily after multiple failed attempts
- Use CAPTCHA to prevent automated login attempts
- Enforce strong password policies (length, complexity)
- Enable Multi-Factor Authentication (MFA) for additional security
- Monitor login activity and alert suspicious behavior

Broken authentication due to missing security controls allows attackers to perform brute-force attacks easily. By implementing proper protections such as limiting login attempts, adding CAPTCHA, and using MFA, applications can significantly reduce the risk of unauthorized access and protect user accounts.

ii) Testing Techniques (Manual & Automated)

Web application testing uses a combination of **manual testing** and **automated tools** to identify and validate vulnerabilities. Manual testing helps understand how the application behaves, while automated tools help quickly detect common issues.

1. Manual Testing

Manual testing is the process of testing a web application step-by-step by interacting with it like a real user and analyzing how it responds. In addition to normal usage, the tester intentionally modifies inputs and requests to identify security weaknesses. This method helps in understanding how the application handles data, authentication, and user actions.

Tool Example:

Manual testing is commonly performed using tools like Burp Suite, which acts as a proxy between the browser and the server. It allows the tester to capture, view, and modify HTTP/HTTPS requests and responses before they reach the server.

What You Do in Manual Testing:

During manual testing, the tester performs the following activities:

- Intercept requests such as login forms, search inputs, and API calls
- Modify parameters like username, password, cookies, and tokens
- Analyze how the application processes user input
- Check session handling (session ID creation, reuse, and expiry)
- Test authentication mechanisms (login, logout, password reset)
- Verify authorization controls (access to admin or restricted pages)
- Send invalid or unexpected inputs to check for improper validation

Figure : Manual Testing Workflow using Burp Suite

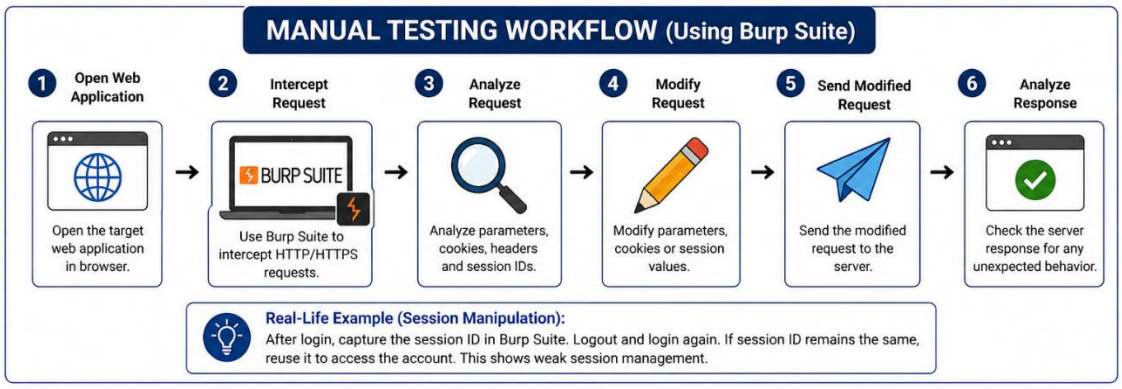

This diagram shows how manual testing is performed by intercepting and modifying requests to identify vulnerabilities in web applications.

Real-Life Example (Session Manipulation):

Consider a web application where a user logs in and receives a session ID for authentication.

1. The user logs into the application
2. The tester intercepts the login request using Burp Suite
3. The tester observes the session ID assigned to the user
4. The user logs out and logs in again
5. The tester notices that the session ID remains the same
6. The tester reuses the old session ID to access the account

This indicates weak session management, as session IDs should change after logout/login.

Figure: Session Manipulation Flow using Burp Suite:

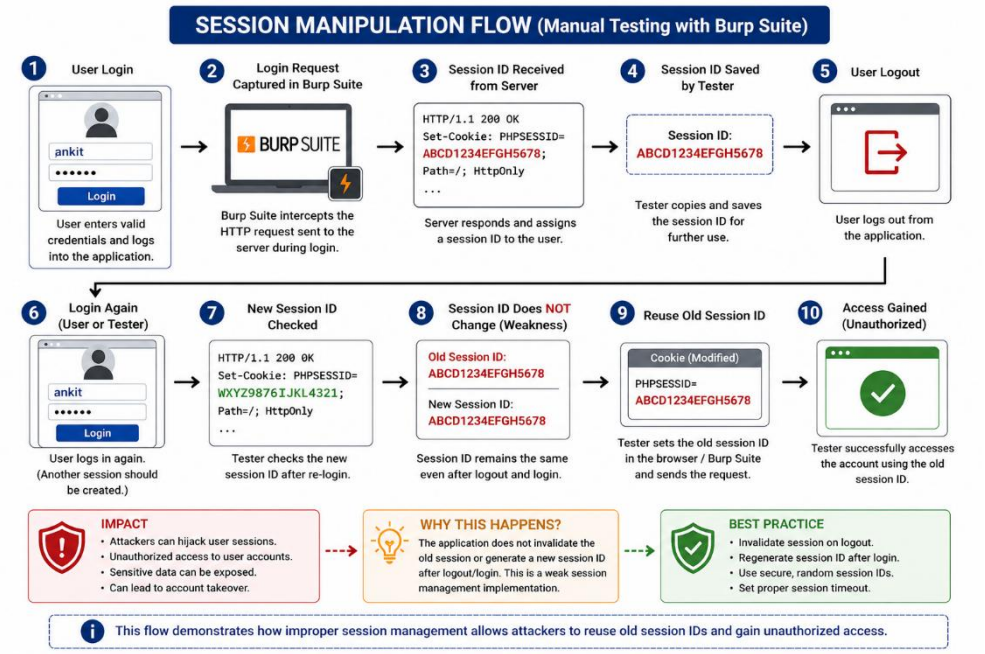

Real-World Scenario for Better Understanding: Imagine an online banking or shopping website where sessions are not properly managed:

- A user logs in from a public computer (e.g., cyber cafe)
- The session is not properly expired after logout
- Another person reuses the same session ID
- The attacker gains access to the user's account without entering credentials

This can lead to unauthorized access to personal data, orders, or financial transactions.

Why Manual Testing is Important: Manual testing is important because it allows testers to deeply understand how the application works and how vulnerabilities occur.

- Helps identify complex vulnerabilities that automated tools may miss
- Provides a clear understanding of application logic and workflows
- Allows testing of real-world attack scenarios
- Helps validate whether vulnerabilities are actually exploitable

Manual testing involves interacting with the application and modifying requests to identify security weaknesses. By analyzing how the system handles inputs, sessions, and authentication, testers can detect vulnerabilities such as session hijacking, improper access control, and input validation issues. This approach is essential for performing detailed and accurate security assessments.

2. Automated Testing

Automated testing is the process of using security tools to scan web applications for known vulnerabilities quickly and efficiently. Instead of testing each input manually, these tools automatically send multiple requests and analyze responses to detect security issues.

This method is useful for identifying common vulnerabilities such as SQL Injection, Cross-Site Scripting (XSS), and misconfigurations in a short amount of time.

Common Tools:

Tool	Purpose
sqlmap	Detect and exploit SQL Injection vulnerabilities
OWASP ZAP	Scan web applications for common security issues

What Automated Tools Do:

Automated tools perform several actions to identify vulnerabilities:

- Scan URLs, forms, and input fields automatically
- Send multiple test payloads to check for vulnerabilities
- Detect issues like SQL Injection, XSS, and weak configurations
- Analyze server responses for abnormal behavior
- Generate detailed reports with severity levels (Low, Medium, High)
- Save time compared to manual testing

Real-Life Example (SQL Injection Testing):

Consider a login page that accepts a username and password.

1. The tester provides the login URL to sqlmap
2. The tool automatically sends multiple test inputs to the login form
3. It analyzes how the application responds to these inputs
4. It detects that the input field is vulnerable to SQL Injection
5. The tool confirms that database queries can be manipulated

This means an attacker can:

- Bypass login authentication
- Access sensitive database information
- Modify or delete data

Figure: Automated Testing Workflow using sqlmap:

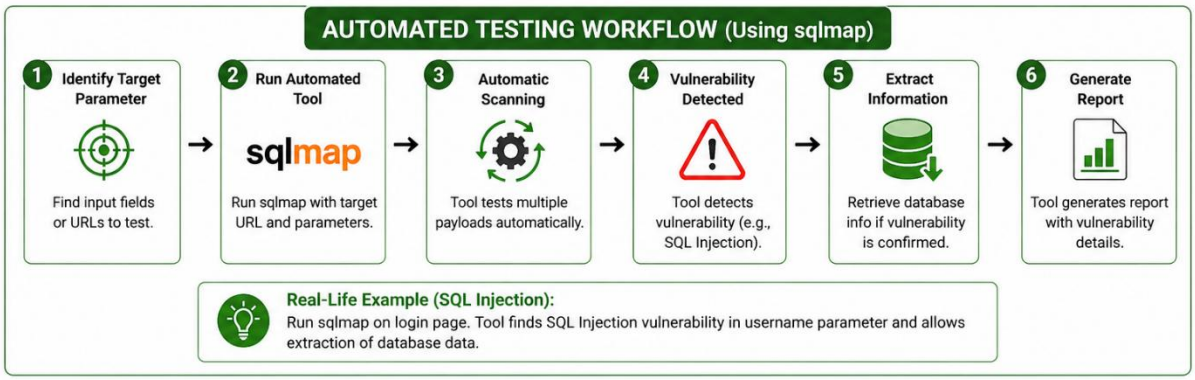

This diagram illustrates how automated tools scan applications to detect vulnerabilities such as SQL Injection.

Real-World Scenario (Better Understanding):

Imagine an online shopping website:

- The login form is vulnerable to SQL Injection
- An attacker uses automated tools like sqlmap
- The tool finds the vulnerability and extracts user data
- The attacker gains access to customer details or admin panel

Manual vs Automated Testing:

Manual Testing	**Automated Testing**
Deep analysis of application	Fast scanning of application
Finds complex vulnerabilities	Finds common vulnerabilities
Time-consuming	Time-saving
Requires technical skill	Tool-based approach

Best Practices (Important for Documentation):

- Always combine manual and automated testing
- Use automated tools to detect vulnerabilities
- Manually verify the findings to avoid false positives
- Document all findings with proper proof (screenshots/logs)
- Perform testing only in authorized environments

Automated testing helps quickly identify common vulnerabilities in web applications using specialized tools. However, it should always be combined with manual testing for accurate results. This approach ensures a complete and effective security assessment.

iii) Secure Coding Mitigations

Secure Coding Mitigations are practices used by developers to prevent security vulnerabilities during the development of web applications. Instead of fixing issues after they are found, secure coding focuses on building applications in a way that reduces the chances of attacks.

These practices help protect applications from common vulnerabilities such as SQL Injection, Cross-Site Scripting (XSS), session hijacking, and unauthorized access.

Key Secure Coding Practices:

1. Input Validation:

Input Validation is a security practice that ensures all data provided by users is properly checked before it is processed by the application. Since user input is one of the main entry points for attacks, validating it helps prevent malicious data from entering the system.

Explanation:

Applications should only accept data that matches the expected format, type, and length. Any input that does not meet these conditions should be rejected or handled safely.

Input validation can be applied in different ways:

- **Type validation** (e.g., numbers only, text only)
- **Length validation** (e.g., minimum and maximum characters)
- **Format validation** (e.g., email format, phone number format)
- **Allowlisting** (only allowing specific characters or patterns)

It is important to validate input on both:

- **Client-side (browser)** for user convenience
- **Server-side** for actual security enforcement

Figure: Input Validation Process Flow

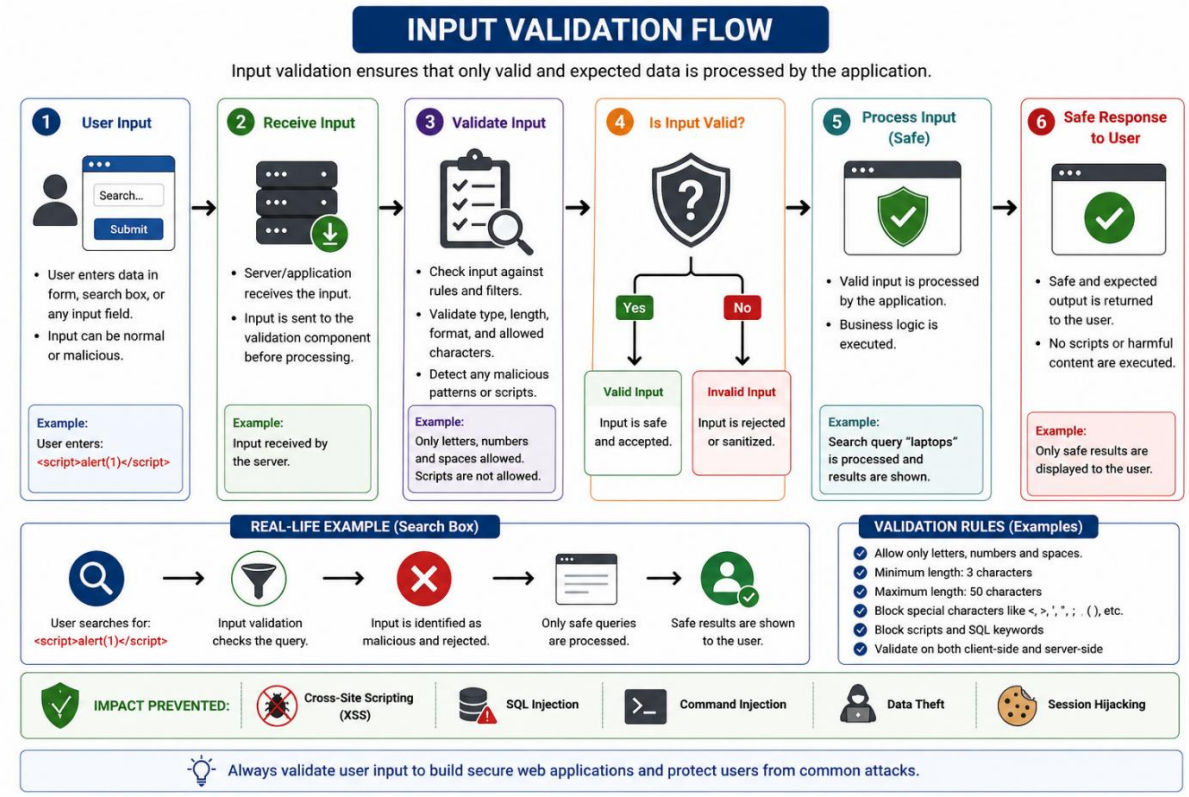

Example:

A login form accepts a username.

- Expected input: letters and numbers only
- If a user enters: ankit123 → accepted
- If a user enters: <script>alert(1)</script> → rejected

This prevents malicious scripts from being processed by the application.

Real-Life Scenario:

Consider a website search box:

- A normal user enters: *"laptops"* → valid input
- An attacker enters: <script>alert('hack')</script>

If input validation is **not implemented**:

- The script may execute in the browser
- This can lead to **Cross-Site Scripting (XSS)**

If input validation is **implemented properly**:

- The application detects invalid input

- The malicious script is blocked or sanitized
- Only safe text is processed

Input Validation ensures that only safe and expected data is processed by the application. By checking and filtering user input properly, applications can prevent many common security attacks and protect both the system and user data.

2. Output Encoding:

Output Encoding is a security technique used to ensure that any data displayed in a web page is treated as text and not executed as code by the browser. It is mainly used to prevent Cross-Site Scripting (XSS) attacks, where attackers try to inject malicious scripts into web pages.

Explanation:

When a web application displays user input (such as comments, search results, or form data), the browser may interpret special characters like <, >, ", and ' as part of HTML or JavaScript.

Output encoding converts these special characters into a **safe format**, so the browser displays them as normal text instead of executing them as code.

For example:

- < becomes <
- > becomes >

This ensures that even if malicious input is entered, it will not run in the browser.

Example:

A user enters the following input in a comment field:

<script>alert('Hacked')</script>

Give feedback

- Without Output Encoding:
  The script executes in the browser → alert box appears
- With Output Encoding:
  The browser displays:

<script>alert('Hacked')</script>

Give feedback

The script is shown as text and does not execute

Figure: Output Encoding Process to Prevent XSS

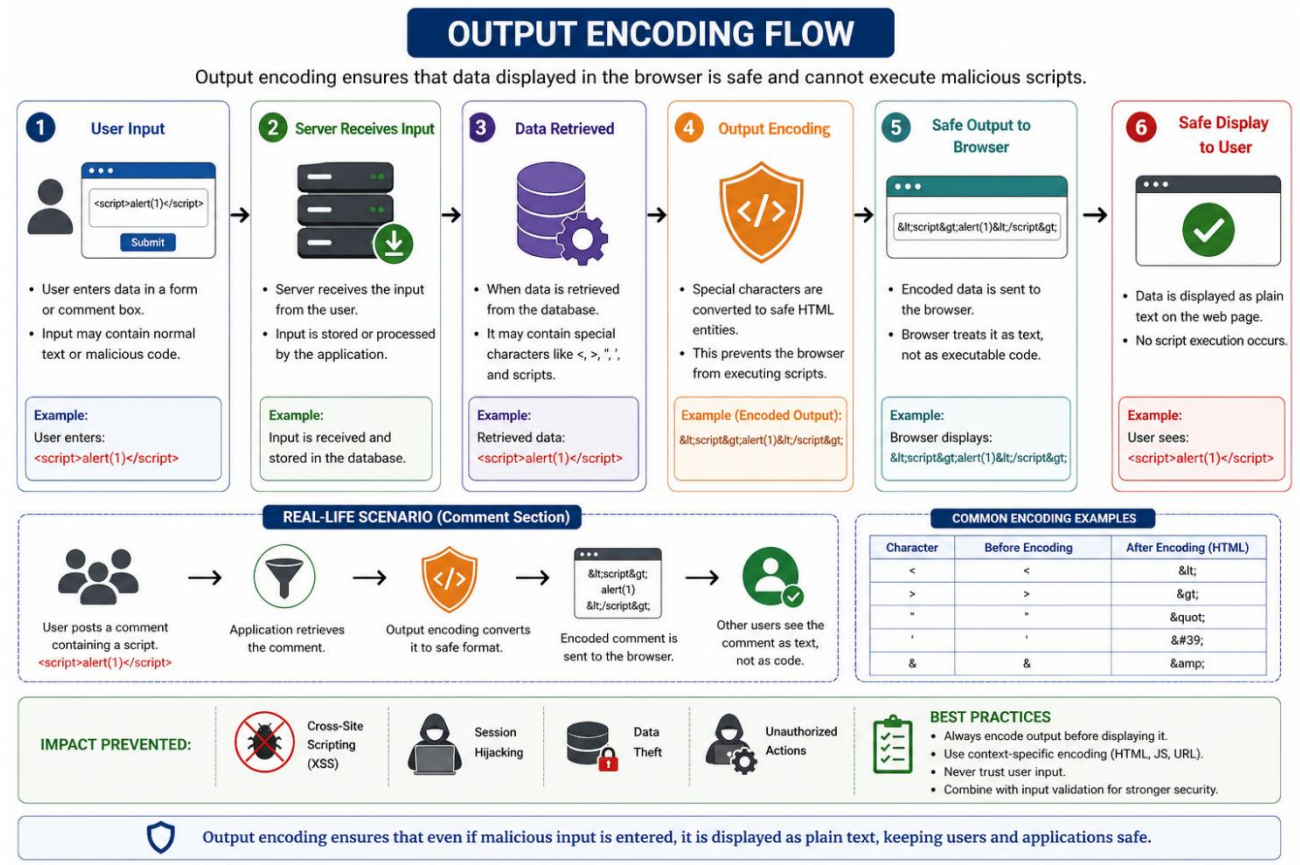

Real-Life Scenario:

Consider a social media website where users can post comments:

- A normal user posts: *"Nice post!"* → displayed correctly
- An attacker posts: <script>stealCookies()</script>

If output encoding is **not applied**:

- The script runs in other users' browsers
- It can steal session cookies or perform actions on behalf of users

If output encoding is **applied properly**:

- The malicious code is displayed as text
- No script execution occurs
- Users remain safe

Output Encoding ensures that user input is displayed safely without being executed as code. By converting special characters into a secure format, it prevents XSS attacks and protects users from malicious scripts.

3. Secure Session Management

Secure Session Management is the process of handling user sessions safely after a user logs into a web application. A session is created to keep the user logged in while they interact with the application. This session is identified by a unique **session ID**, which must be protected from attackers.

Explanation:

When a user logs in, the server generates a unique session ID and sends it to the user's browser (usually stored in cookies). This session ID is used to identify the user for every request.

If session management is weak, attackers can:

- Steal or reuse session IDs
- Access user accounts without knowing passwords
- Perform actions as the legitimate user

Therefore, session IDs must be securely generated, stored, and invalidated when no longer needed.

Example: A user logs into a web application:

- The server generates a session ID (e.g., ABC123XYZ)
- This session ID is stored in the browser cookie
- Every request sent to the server includes this session ID

If an attacker gets access to this session ID, they can use it to access the account without logging in.

Real-Life Scenario :

Consider an online banking application:

- A user logs in from a public computer
- The session remains active even after the user leaves
- The session ID is not expired or invalidated

An attacker using the same system can:

- Reuse the active session
- Access the user's account without credentials
- Perform transactions or view sensitive data

This leads to **session hijacking**

Figure: Secure Session Management Flow

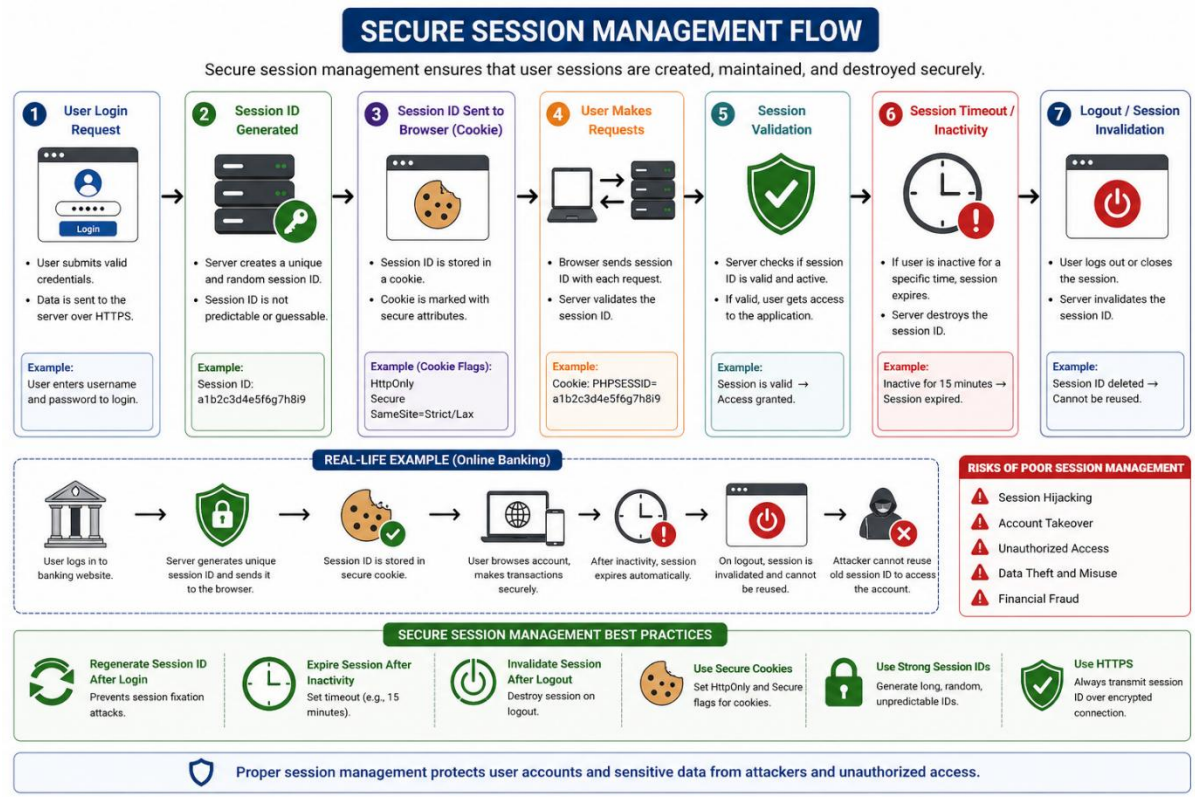

Secure Practices: To ensure secure session management, the following practices must be implemented:

- **Regenerate session ID after login**
  →Prevents session fixation attacks
- **Expire sessions after inactivity (timeout)**
  → Automatically logs out inactive users
- **Invalidate session after logout**
  → Prevents reuse of old sessions
- **Use secure cookies**
  → HttpOnly: prevents JavaScript access
  → Secure: ensures transmission over HTTPS
- **Use strong, random session IDs**
  → Difficult for attackers to guess

Secure Session Management ensures that user sessions are handled safely throughout their lifecycle. By protecting session IDs, expiring inactive sessions, and using secure cookies, applications can prevent attackers from gaining unauthorized access to user accounts.

4. Authentication Security

Authentication Security ensures that only legitimate (authorized) users can access a web application. It verifies the identity of users before granting access to the system. Weak authentication mechanisms can allow attackers to gain unauthorized access to user accounts.

Explanation:

When a user tries to log in, the application checks their credentials (such as username and password). If these credentials are not properly protected or validated, attackers can exploit weaknesses to access accounts.

Common authentication weaknesses include:

- Weak or easily guessable passwords
- No protection against repeated login attempts
- Lack of additional verification methods

To prevent this, strong authentication controls must be implemented.

Example: A login system requires a username and password.

- Weak system: allows simple passwords like 12345
- Secure system: requires strong passwords like Ankit@1234

Strong passwords make it difficult for attackers to guess credentials.

Figure: Authentication Security Process

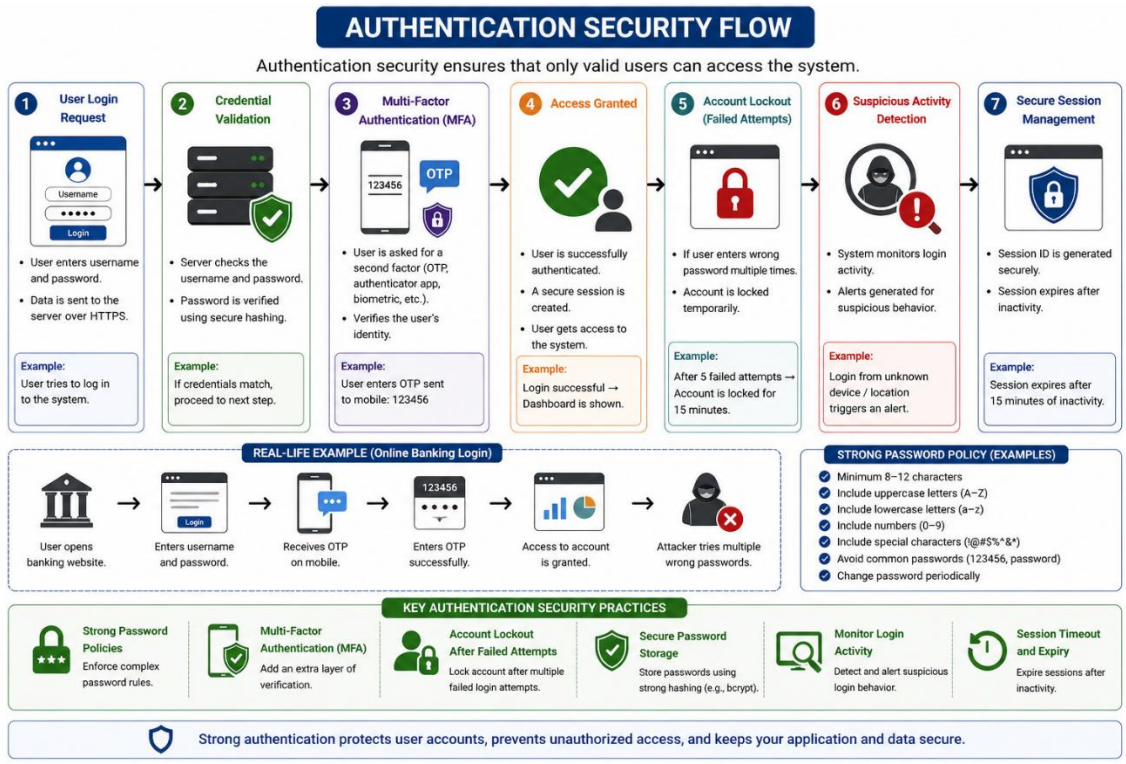

Real-Life Scenario:

Consider an online banking or email system:

- A user sets a weak password (e.g., password123)
- An attacker uses automated tools to try common passwords
- The attacker successfully logs in and gains access

If proper authentication security is applied:

- Strong password rules prevent weak passwords
- Account is locked after multiple failed attempts
- MFA requires an additional OTP or verification

Even if the password is guessed, the attacker cannot log in without the second factor.

Secure Practices: To ensure strong authentication security:

- **Enforce strong password policies**
  → Minimum length, uppercase, lowercase, numbers, special characters
- **Implement Multi-Factor Authentication (MFA)**
  → Adds an extra layer of security (OTP, biometric, app verification)
- **Enable account lockout mechanisms**
  → Locks account after multiple failed login attempts
- **Use CAPTCHA**
  → Prevents automated login attacks
- **Secure password storage**
  → Store passwords using hashing algorithms (bcrypt, Argon2)

Authentication Security ensures that only verified users can access the system. By implementing strong passwords, MFA, and account protection mechanisms, applications can prevent unauthorized access and protect user accounts from attacks.

5. Error Handling

Error Handling is a security practice that ensures applications do not expose sensitive system information through error messages. When something goes wrong in an application, it should handle the error safely and display only general messages to the user.

Explanation

During application execution, errors may occur due to invalid input, system failures, or server issues. If these errors are not handled properly, the application may display detailed technical information such as:

- Database queries
- Server paths
- System configuration details
- Internal code errors

Attackers can use this information to understand how the system works and find vulnerabilities.

To prevent this, applications should:

- Show **generic error messages** to users
- Log detailed errors internally for developers
- Avoid exposing sensitive system information

Example

Instead of displaying:

SQL error: database connection failed at line 45 in db_connect.php

The application should display:

Something went wrong. Please try again later.

This hides technical details from attackers while still informing the user.

Real-Life Scenario: Consider an online banking application:

- A user enters incorrect input in a form
- The application encounters an error

If error handling is **not implemented properly**:

- The system shows database error details
- An attacker learns about database structure
- The attacker can plan SQL Injection attacks

If error handling is **implemented properly**:

- The user sees a simple message
- Detailed error is stored securely in server logs
- No sensitive information is exposed

Figure: Secure Error Handling Process

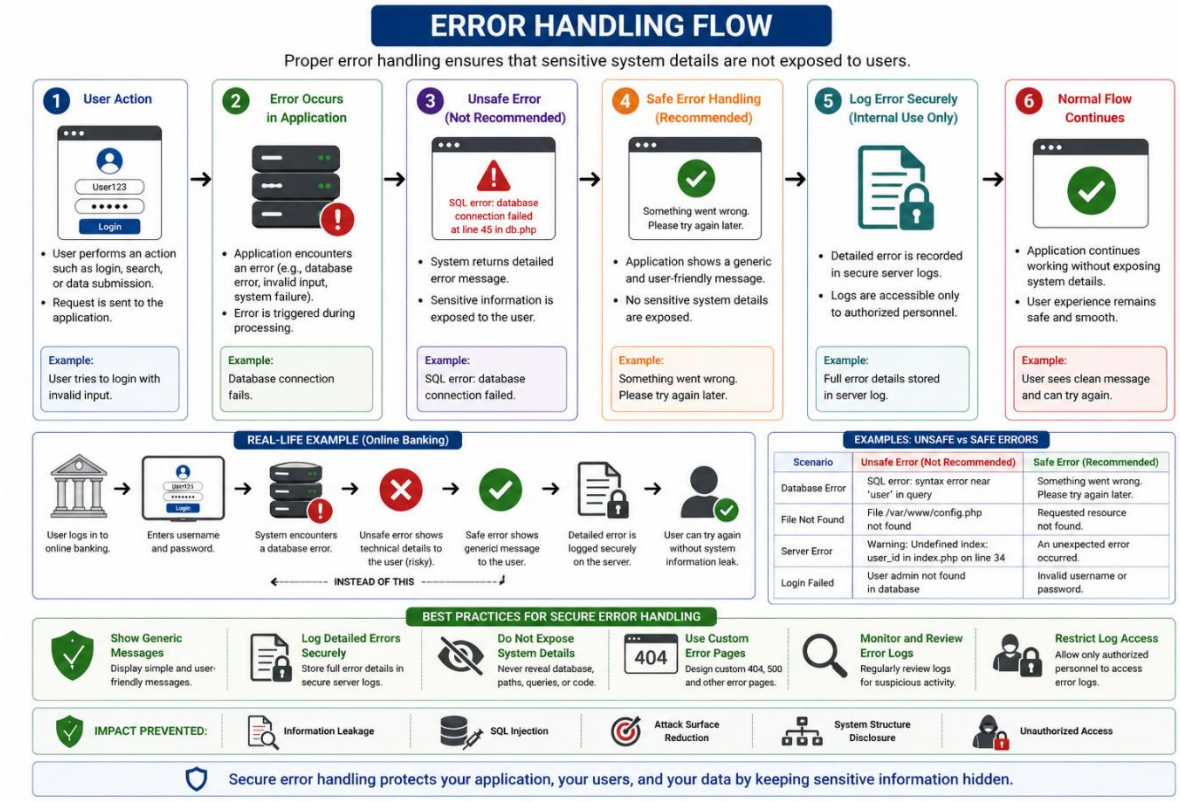

Error Handling ensures that applications respond safely to failures without revealing sensitive information. By hiding technical details and securely logging errors, applications can prevent attackers from gaining useful insights into the system.

Figure: Secure Coding Flow for Web Applications

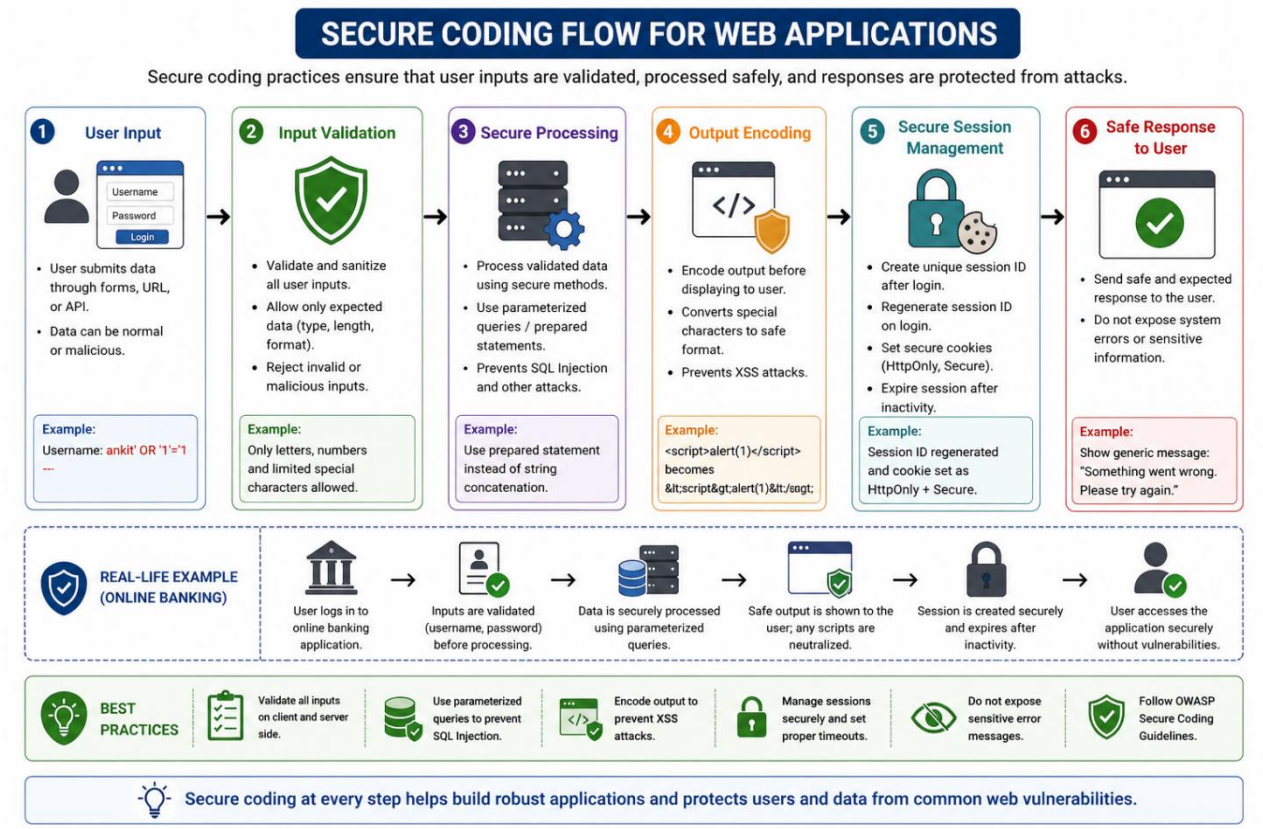

This diagram shows how secure coding practices validate input, process data safely, and prevent vulnerabilities in web applications.

Secure coding practices play a very important role in protecting web applications from security vulnerabilities. Instead of fixing issues after they occur, secure coding focuses on preventing them during the development stage itself. This approach helps developers build applications that are safe, reliable, and resistant to common attacks.

By implementing techniques such as **input validation**, applications ensure that only safe and expected data is processed, preventing attacks like SQL Injection and Cross-Site Scripting (XSS). **Secure session management** protects user sessions by generating strong session IDs, expiring them after inactivity, and preventing unauthorized reuse. **Proper authentication mechanisms**, such as strong passwords and Multi-Factor Authentication (MFA), ensure that only legitimate users can access the system.

❖ Key Objectives: Web Application Penetration Testing

The primary objective of web application penetration testing is to develop the ability to identify, analyze, and safely test security weaknesses in web applications. This process helps in understanding how attackers exploit vulnerabilities and how these issues can be prevented before they cause damage.

Detailed Objectives:

i) Understand How Vulnerabilities Occur

Learn how common vulnerabilities such as SQL Injection, Cross-Site Scripting (XSS), and broken authentication are introduced due to poor coding practices, improper input handling, or insecure system configurations.

ii) Identify Security Weaknesses in Web Applications

Analyze different components of a web application, including:

- Login forms
- Input fields (search, forms)
- APIs and backend services
- Session management mechanisms

This helps in detecting weak points where attackers can attempt exploitation.

iii) Learn Safe Exploitation Techniques

Understand how vulnerabilities can be exploited in a controlled and authorized environment. This includes learning how attackers:

- Bypass authentication
- Access restricted data
- Manipulate application behavior

iv) Develop Practical Testing Skills Using Tools

Gain hands-on experience with tools such as Burp Suite, sqlmap, and OWASP ZAP to perform:

- Manual testing (intercepting and modifying requests)

- Automated scanning (detecting common vulnerabilities)

v) Improve Attacker Mindset (Critical Thinking)

Learn to think like an attacker by understanding:

- Different attack techniques
- How multiple vulnerabilities can be combined (exploit chaining)
- How small issues can lead to major system compromise

vi) Enhance Reporting and Risk Analysis Skills

Learn how to:

- Document vulnerabilities clearly
- Assign severity levels (Low, Medium, High, Critical)
- Explain the impact in simple terms
- Provide effective remediation steps

Real-Life Example:

Consider an e-commerce website:

- A tester analyzes the login page
- Finds that the input field is vulnerable to SQL Injection
- Uses testing tools to verify the vulnerability (in a lab environment)
- Successfully bypasses the login without valid credentials

This indicates that an attacker could:

- Access user accounts
- View or modify customer information
- Possibly gain admin-level access

If this vulnerability is not fixed:

- Customer data may be leaked
- Financial transactions could be manipulated
- The organization may face serious security and reputation damage

By identifying and fixing this issue early, the system becomes secure before real attackers exploit it.

Importance

- Helps prevent real-world cyber attacks
- Protects sensitive user and business data
- Improves overall application security
- Supports secure development and deployment practices
- Reduces financial and reputational risks

Web application penetration testing aims to build strong skills in identifying and understanding vulnerabilities and how they can be exploited. By combining technical knowledge, practical testing, and proper reporting, security professionals can strengthen applications and protect them from real-world threats.

❖ How to Learn: Web Application Penetration Testing

To build strong skills in web application penetration testing, it is important to follow a structured learning approach that includes both theoretical knowledge and hands-on practice. The following resources help in understanding real-world vulnerabilities and how they are tested.

i) Explore OWASP Web Security Testing Guide (WSTG)

Explanation:

The OWASP Web Security Testing Guide (WSTG) is a detailed, step-by-step guide used to test web applications for security vulnerabilities. It provides a structured methodology that helps testers systematically check different parts of an application, such as authentication, input validation, session management, and access control.

The guide is divided into testing categories, making it easier to follow a standard process instead of randomly testing the application.

What You Learn: By using WSTG, you learn:

- How to perform structured and organized security testing
- Step-by-step methods to test each part of a web application
- How to identify vulnerabilities like:
    - Weak authentication
    - Input validation issues
    - Session management flaws
- Best practices for verifying whether a vulnerability is real or a false positive
- How to document findings properly

Real-Life Example: Consider testing the login page of a web application:

- You follow WSTG guidelines for authentication testing
- You check if:
    - Strong passwords are required
    - Account lockout is implemented
    - Session IDs are handled securely

During testing, you find:

- The application allows unlimited login attempts
- No account lockout is applied
- No CAPTCHA is present

This means an attacker can:

- Use automated tools to try multiple passwords
- Perform a brute-force attack
- Eventually gain access to user accounts

The OWASP WSTG is an essential guide for learning and performing web application security testing. It helps testers follow a structured process, identify vulnerabilities effectively, and understand how attackers can exploit weaknesses in real-world scenarios.

ii) Study PortSwigger Web Security Academy

Explanation:

The PortSwigger Web Security Academy is a free, hands-on learning platform that provides real-world web security labs. These labs simulate vulnerable web applications where learners can safely practice finding and exploiting vulnerabilities without affecting real systems.

Each lab is designed around a specific vulnerability and includes:

- A real-world scenario
- Step-by-step hints (if needed)
- A goal to exploit the vulnerability

This makes it one of the best platforms to move from theory to practical skills.

What You Learn: By practicing on this platform, you learn:

- How to **identify and exploit vulnerabilities** such as:
  - SQL Injection
  - Cross-Site Scripting (XSS)
  - Authentication and access control flaws
- How attackers perform real-world attacks step-by-step
- How to use tools like Burp Suite for:
  - Intercepting requests
  - Modifying inputs
  - Analyzing responses
- How to think logically and solve security challenges

How It Works:

1. Select a lab (e.g., SQL Injection)
2. Read the vulnerability description
3. Interact with the vulnerable application
4. Try different inputs or attacks
5. Successfully exploit the vulnerability to complete the lab

This gives real practical experience in a **safe and controlled environment**

Real-Life Example

In a SQL Injection lab:

- A login form asks for username and password
- You intercept the request using Burp Suite
- You modify the input with SQL Injection payloads
- The application incorrectly processes the input
- You successfully bypass the login without valid credentials

This shows how weak input validation can allow attackers to access systems without authentication.

Real-World Scenario:

Consider a real e-commerce website:

- The login form is not properly secured
- An attacker tests inputs using automated tools or manual techniques
- The attacker finds that SQL Injection is possible
- The attacker bypasses login and gains access to user accounts

By practicing on PortSwigger labs:

- You learn how such attacks work
- You can identify and fix these issues before attackers exploit them

PortSwigger Web Security Academy is a powerful platform for learning web application security through hands-on practice. It helps learners understand how vulnerabilities are exploited in real scenarios and builds the skills required to identify and prevent these issues effectively.

iii) Review SANS Institute Web Penetration Testing Case Studies

Explanation:

The SANS Institute publishes real-world case studies and reports that explain how cyber attacks happen, how vulnerabilities are exploited, and how organizations respond to security incidents. These case studies are based on actual security breaches and investigations, making them highly valuable for understanding real-world scenarios.

Instead of only learning theory, these case studies show:

- What went wrong
- How attackers gained access
- What impact the attack caused
- How the issue could have been prevented

What You Learn:

By studying SANS case studies, you learn:

- How attacks occur in real-world environments
- How attackers identify and exploit vulnerabilities
- The impact of security weaknesses on businesses
- How security teams detect, analyze, and respond to attacks
- The importance of proper security controls and monitoring

Real-Life Example:

A case study may describe an organization that:

- Uses outdated web application software
- Does not apply security patches regularly
- Has weak monitoring systems

An attacker:

- Scans the system and finds a known vulnerability
- Uses a publicly available exploit
- Gains unauthorized access to the system

- Extracts sensitive customer data

Result:

- Data breach occurs
- Organization faces financial loss and reputation damage

Real-World Scenario:

Consider a company running an online service:

- The application uses an outdated component
- The vulnerability is already publicly known (CVE)
- The company does not update or patch the system

An attacker:

- Identifies the vulnerability
- Exploits it to access the system
- Steals user data or disrupts services

If the organization had reviewed similar case studies:

- They would understand the risk of outdated components
- They could apply patches in time
- The attack could have been prevented

Importance

- Provides real-world understanding of cyber attacks
- Helps learn from past security failures
- Improves risk awareness and decision-making
- Helps in designing better security controls

SANS case studies help learners understand how real cyber attacks occur and how they impact organizations. By analyzing these scenarios, security professionals can learn from past mistakes and apply better security practices to prevent similar attacks in the future.

iv) Practice in Controlled Lab Environments

Explanation: Hands-on practice in web application security must always be performed in controlled and authorized lab environments. These environments are intentionally designed to be vulnerable, allowing learners to safely test and exploit security weaknesses without affecting real systems.

Common platforms used for practice include:

- **DVWA (Damn Vulnerable Web Application):** Used for practicing web vulnerabilities like SQL Injection, XSS, and authentication flaws
- **Metasploitable:** A vulnerable virtual machine used for network and system exploitation
- **VulnHub Machines:** Realistic vulnerable systems that simulate real-world attack scenarios

These labs are typically set up using virtualization tools like VirtualBox or VMware to ensure isolation from real networks.

Real-Life Example: In a DVWA lab:

- A login page is intentionally vulnerable
- You test the input field using SQL Injection
- You successfully bypass the login
- You gain access without valid credentials

This shows how attackers exploit weak input validation in real systems.

Controlled lab environments are essential for learning web application penetration testing. They provide a safe space to practice real-world attacks, understand vulnerabilities, and build practical skills without causing harm to actual systems.

❖ Conclusion: Learning Web Application Penetration Testing:

Learning web application penetration testing requires a balanced approach that combines theoretical knowledge, practical hands-on experience, and real-world understanding. Each of these elements plays an important role in developing the skills needed to identify and prevent security vulnerabilities effectively.

Theoretical knowledge, such as studying OWASP guidelines and testing methodologies, helps in understanding common vulnerabilities like SQL Injection, Cross-Site Scripting (XSS), and authentication flaws. It provides a structured approach to testing and ensures that all important areas of an application are properly analyzed.

Hands-on practice through platforms like PortSwigger Web Security Academy, DVWA, and VulnHub allows learners to apply this knowledge in controlled environments. These labs simulate real-world vulnerabilities and help in understanding how attacks are performed and how tools behave during testing.

Analyzing real-world case studies from organizations like SANS Institute provides insight into how actual security breaches occur, what impact they have, and how they can be prevented. This helps learners connect theory with real-world scenarios and understand the consequences of security failures.

3. Reporting and Stakeholder Communication

❖ Introduction

Reporting and stakeholder communication is a critical part of penetration testing. After identifying vulnerabilities, the tester must clearly explain the findings, their impact, and how to fix them. A well-written report ensures that both technical and non-technical stakeholders understand the risks and take appropriate actions.

❖ Core Concepts

i) Report Structure

A penetration testing report should follow a clear, logical, and professional structure so that both technical and non-technical stakeholders can easily understand the findings and take action. A well-structured report not only explains what vulnerabilities exist, but also why they matter and how to fix them.

Common Sections in a Report:

1. Executive Summary:

Explanation: This section provides a **high-level overview** of the assessment. It is written in **simple, non-technical language** for managers, clients, or business stakeholders.

What It Includes:

- Overall security posture (e.g., Low/Medium/High risk)
- Number of vulnerabilities found
- Most critical risks
- Business impact

Example

"The application contains critical vulnerabilities, including SQL Injection, which may allow attackers to access sensitive customer data. Immediate remediation is recommended."

2. Scope and Methodology

Explanation: This section defines **what was tested and how the testing was performed**.

What It Includes

- Target systems (IP addresses, URLs)
- Testing type (black-box, white-box, grey-box)
- Tools used (e.g., Burp Suite, sqlmap)
- Testing approach (manual + automated)

Example

"Testing was performed on the web application (http://192.168.1.200) using a combination of manual testing and automated tools such as Burp Suite and sqlmap."

3. Technical Findings

Explanation: This is the **most detailed section** of the report. It explains each vulnerability clearly with evidence.

What It Includes

- Vulnerability name
- Description
- Affected component (URL, parameter)
- Proof of Concept (PoC)
- Screenshots or request/response

Example

Vulnerability: SQL Injection
Location: Login page
Description: The input field does not validate user input properly.
Proof: Injected payload successfully bypassed authentication.

4. Risk Ratings

Explanation: Each vulnerability is assigned a **severity level** based on its impact and likelihood.

Common Levels:

- Critical
- High
- Medium
- Low

Example:

SQL Injection → **Critical** (can lead to full database compromise)

5. Remediation Steps

Explanation: This section provides **clear and actionable solutions** to fix the identified vulnerabilities.

What It Includes:

- Step-by-step fix recommendations
- Secure coding practices
- Configuration changes

Example:

"Use parameterized queries and validate all user inputs to prevent SQL Injection."

Real-Life Example

After testing a web application:

- A tester finds a **SQL Injection vulnerability** in the login form
- The tester includes in the report:
    - **Description:**
      Login input is not properly validated
    - **Proof:**
      Authentication bypass using malicious input
    - **Risk Level:**
      Critical
    - **Remediation:**
      Use prepared statements and input validation

This helps developers:

- Understand the issue clearly
- Reproduce the vulnerability
- Fix it quickly

A well-structured penetration testing report is essential for effective communication. It ensures that vulnerabilities are clearly explained, properly documented, and efficiently resolved. By following a standard structure, security findings can be translated into actionable improvements for the application.

ii) Audience Tailoring

Audience Tailoring means presenting the same security findings in different ways depending on who is reading the report. In penetration testing, stakeholders have different roles and levels of technical knowledge, so the report must be adapted to ensure that everyone understands the risks and takes appropriate action.

Explanation: Not all stakeholders require the same level of detail:

Managers / Clients (Non-Technical Audience):

Managers are mainly concerned with:

- Business impact
- Risk level
- Financial or reputational damage

They do **not need technical details**, but they need to understand:

- What is the problem
- How serious it is
- Why it matters to the organization

The explanation should be **simple, clear, and focused on impact**

Developers / Technical Teams:

Developers need:

- Detailed technical explanation
- Exact location of the vulnerability
- Steps to reproduce the issue

- Clear remediation instructions

The explanation should be **technical, detailed, and actionable**

Why Audience Tailoring is Important

- Ensures correct understanding of the issue
- Helps management make decisions
- Helps developers fix vulnerabilities quickly
- Avoids confusion caused by overly technical or overly simple explanations

Real-Life Example : Consider a vulnerability found in a login system:

Manager View (Non-Technical):

"A critical vulnerability exists in the application that may allow attackers to access customer accounts and sensitive data. Immediate action is required to prevent potential data breaches and financial loss."

Focus:

- Risk level (Critical)
- Business impact (data breach)
- Urgency (immediate action)

Developer View (Technical):

"SQL Injection vulnerability identified in the login form due to improper input validation. The 'username' parameter is vulnerable. Attackers can bypass authentication using malicious input. It is recommended to use parameterized queries and validate all user inputs."

Focus:

- Exact vulnerability (SQL Injection)
- Location (login form, username parameter)
- Cause (lack of validation)
- Fix (prepared statements)

Real-World Scenario

In an e-commerce company:

- A penetration tester finds a critical vulnerability

If the report is **too technical for management**:

- Managers may not understand the risk
- No action is taken

If the report is **too simple for developers**:

- Developers don't know how to fix the issue

With proper audience tailoring:

- Managers understand the urgency
- Developers fix the issue correctly

Audience tailoring ensures that penetration testing reports are understandable and useful for all stakeholders. By presenting the same vulnerability in different ways for managers and developers, organizations can improve communication, make better decisions, and fix security issues more effectively.

iii) Metrics and KPIs

Metrics and Key Performance Indicators (KPIs) are used to **measure the security level of an application** and track how it improves over time. Instead of only listing vulnerabilities, metrics provide a clear, measurable view of risk and help teams prioritize what to fix first.

Explanation:

During penetration testing, multiple vulnerabilities are identified. Metrics help to:

- Understand the overall **security posture** of the application
- Measure the **severity and impact** of vulnerabilities
- Track **progress over time** (before and after fixes)
- Support **decision-making** for management and security teams

Common Metrics

1. Number of Vulnerabilities Found

Explanation:

This shows the total number of security issues identified during testing.

Why It Matters

- Indicates how secure or insecure the application is
- Helps compare results across multiple tests

2. Severity Distribution

Explanation

Vulnerabilities are categorized based on risk level:

- Critical
- High
- Medium
- Low

Why It Matters

- Helps prioritize which vulnerabilities need immediate attention
- Focuses efforts on high-risk issues first

3. Exploit Success Rate

Explanation

This measures how many vulnerabilities were successfully exploited during testing.

Why It Matters

- Shows how easily attackers can exploit the system
- Higher success rate = higher security risk

4. Time to Remediate (TTR)

Explanation

This measures the time taken to fix identified vulnerabilities.

Why It Matters

- Indicates how quickly the organization responds to security issues
- Faster remediation = better security posture

Real-Life Example

After testing a web application, the results are:

- Total vulnerabilities found: **10**
- Critical: **2**
- High: **3**
- Medium: **5**

Analysis

From this data:

- There are **2 critical vulnerabilities** that require immediate fixing
- High vulnerabilities also need urgent attention
- Medium vulnerabilities can be fixed later

This helps management:

- Understand the **overall risk level**
- Allocate resources to fix the most important issues first

Metrics and KPIs provide a measurable way to evaluate application security. By analyzing vulnerability counts, severity levels, exploit success rates, and remediation time, organizations can better understand risks and improve their security posture effectively.

❖ Key Objectives: Reporting and Stakeholder Communication

The main objective of reporting and stakeholder communication in penetration testing is to **present security findings in a clear, simple, and actionable way** so that different stakeholders can understand the risks and take the right actions. A good report ensures that vulnerabilities are not just identified, but also **properly fixed and managed**.

Detailed Objectives:

1. Clearly Explain Vulnerabilities

- Describe each vulnerability in simple and understandable terms
- Avoid unnecessary technical jargon for non-technical audiences
- Ensure that the issue, cause, and impact are clearly explained

This helps everyone understand **what the problem is**

2. Provide Actionable Remediation Steps

- Give clear instructions on how to fix the issue
- Suggest best practices (e.g., input validation, secure coding)
- Ensure recommendations are practical and easy to follow

This helps developers **fix vulnerabilities quickly and correctly**

3. Communicate Risk and Business Impact

- Explain how vulnerabilities affect the organization
- Highlight risks such as data breaches, financial loss, or system compromise
- Use severity levels (Critical, High, Medium, Low)

This helps management **understand urgency and make decisions**

4. Tailor Communication for Different Stakeholders

- Use simple language for managers and clients
- Provide detailed technical information for developers

- Ensure both audiences get the information they need

This improves **communication and understanding across teams**

5. Ensure Proper Documentation and Evidence

- Include screenshots, logs, or request/response data
- Provide proof of concept (PoC) for each vulnerability
- Maintain a clear and structured report

This helps validate findings and supports remediation

6. Support Decision-Making and Risk Management

- Help organizations prioritize vulnerabilities
- Provide insights for security improvements
- Assist in planning remediation strategies

This ensures **long-term security improvement**

Real-Life Example :

Consider an e-commerce application where a SQL Injection vulnerability is found:

- If the report is unclear:
    - Developers may not understand the issue
    - The vulnerability may remain unfixed
- If the report is clear and well-structured:
    - **Manager View:**
      "Critical vulnerability may expose customer data and impact business operations."
    - **Developer View:**
      "SQL Injection found in login form. Use parameterized queries and validate inputs."

Result:

- Developers fix the issue quickly
- Management understands the risk

- Application becomes secure

The objective of reporting and stakeholder communication is to transform technical findings into clear, actionable insights. By presenting information in a structured and audience-specific way, organizations can effectively understand risks, fix vulnerabilities, and improve overall security.

❖ How to Learn: Reporting and Stakeholder Communication

To become effective in reporting, you need to learn **how to structure reports, explain findings clearly, and present them for different audiences**. The best way is to study professional standards, review real templates, and analyze sample reports.

i) Study Penetration Testing Execution Standard (PTES) Reporting Guidelines

Explanation: PTES provides a **standard framework** for penetration testing, including how to write reports in a professional and structured way. It helps ensure that reports are consistent, complete, and easy to understand.

What You Learn

- Standard report sections (Executive Summary, Scope, Findings, Remediation)
- How to assign risk ratings (Critical, High, Medium, Low)
- How to document vulnerabilities clearly and consistently
- How to present findings in a logical order

Real-Life Example

While preparing a report:

- You follow PTES structure
- Start with Executive Summary
- Add detailed findings with severity ratings
- Include remediation steps

Result:
Your report looks professional and is easy for both managers and developers to understand.

ii) Review SANS Institute Report Templates

Explanation: SANS provides **real-world penetration testing report templates** used by security professionals. These templates show how reports are formatted and how information is presented clearly.

What You Learn

- How professional reports are structured
- How to write clear and concise vulnerability descriptions
- How to present remediation steps effectively
- How to format reports for readability

Real-Life Example

You are documenting a SQL Injection vulnerability:

- Using SANS template, you include:
    - Vulnerability description
    - Risk level
    - Screenshot (proof)
    - Step-by-step fix

Result:
Developers can easily understand the issue and fix it quickly.

iii) Analyze Sample Reports (HackTheBox / TryHackMe)

Explanation: These platforms provide **sample penetration testing reports** based on real lab scenarios. They help you understand how findings are written and presented in real situations.

What You Learn

- Real-world reporting styles
- How to present findings with screenshots and proof
- How to explain vulnerabilities in simple and clear language
- How to structure reports for both technical and non-technical audiences

Real-Life Example

You complete a lab on TryHackMe:

- You identify a vulnerability (e.g., XSS)
- You write a report including:
    - Description of the issue
    - Screenshot of the attack
    - Impact explanation
    - Fix recommendation

By comparing your report with sample reports:

- You improve your writing style
- Learn how to present information clearly
- Make your report more professional

Real-World Scenario

In a company:

- A penetration tester submits a poorly written report
  → Developers don't understand the issue
  → Vulnerability remains unfixed
- Another tester uses PTES + SANS format
  → Clear explanation + proper structure
  → Developers fix issues quickly

This shows how **good reporting directly improves security**

Learning reporting requires understanding structure, clarity, and presentation. By studying PTES guidelines, reviewing SANS templates, and analyzing real-world reports, you can develop the ability to create clear, actionable, and professional penetration testing reports.

Reporting and stakeholder communication are essential for turning technical findings into actionable improvements. A well-structured report ensures that vulnerabilities are clearly understood and fixed efficiently. By learning proper reporting techniques and adapting communication for different audiences, security professionals can significantly improve the effectiveness of penetration testing.

Final Conclusion: Week 3 – Theory Section

The Week 3 theory focuses on advanced concepts of penetration testing, including **advanced vulnerability exploitation, web application penetration testing, and reporting with stakeholder communication**. These topics together provide a complete understanding of how security testing is performed in real-world environments.

Advanced vulnerability exploitation helps in understanding how attackers combine multiple weaknesses, customize exploits, and bypass basic security controls. This builds the ability to analyze complex attack scenarios and understand how small vulnerabilities can lead to serious system compromise.

Web application penetration testing focuses on identifying common vulnerabilities such as those listed in OWASP Top 10. It includes both manual and automated testing techniques, along with secure coding practices like input validation, output encoding, secure session management, and authentication security. These practices help in preventing vulnerabilities at the development stage itself.

Reporting and stakeholder communication ensure that all identified vulnerabilities are clearly documented and communicated to different audiences. A well-structured report, proper risk prioritization, and clear remediation steps help organizations fix issues effectively and improve overall security.